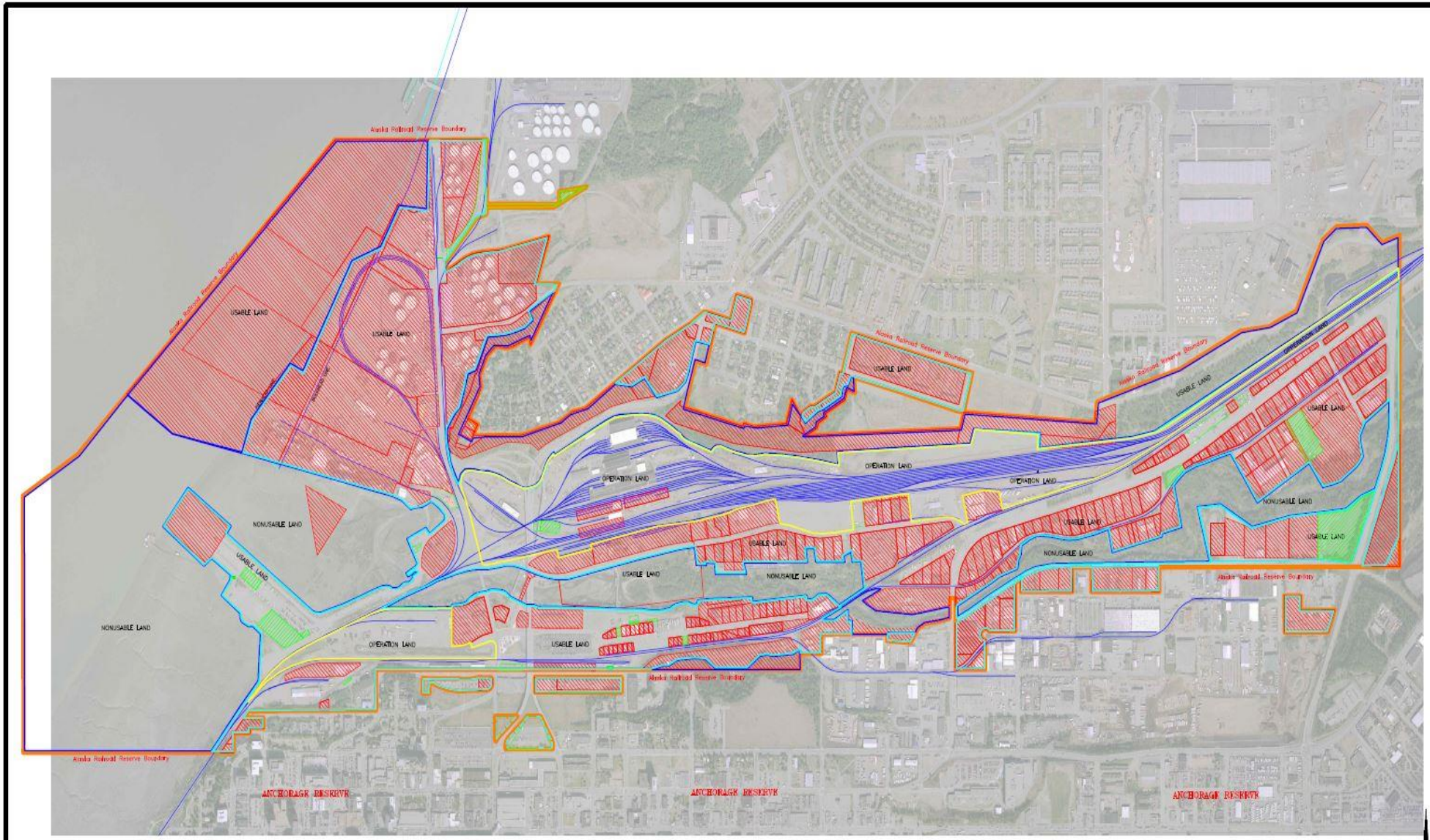

LEGEND:

- RAILROAD RESERVE BOUNDARY
- RIGHT-OF-WAY
- OPERATION LAND
- NONUSABLE LAND
- USABLE LAND
- LEASE AREA
- PERMIT AREA

AREA TABLE:

RIGHT-OF-WAY	= ±65 ACRES
OPERATION LAND	= ±134 ACRES
NONUSABLE LAND	= ±115 ACRES
USABLE LAND	= ±649 ACRES
TOTAL LAND	= ±963 ACRES

N

THE ALASKA RAILROAD CORPORATION
327 West Ship Creek Avenue
Anchorage, Alaska 99501

Anchorage Railroad Utility Corridor & Rail Land
INDEX

DRAWN BY : A. Butterer
NOTES: ISSUED FOR INFORMATION ONLY.

SCALE : 1" = 1000'
DATE : 1/9/2015

SHEET 1 of 1

Drawing name: R:\PROJECTS\Planning- Zoning\Legislative Sub-committee\dwg\Anchorage\2014-12-30 Anchorage Railroad Utility Corridor and Rail Land v2012.dwg