

FOUNDATION PLAN NORTH

#9 #12 TOP & BOTTOM

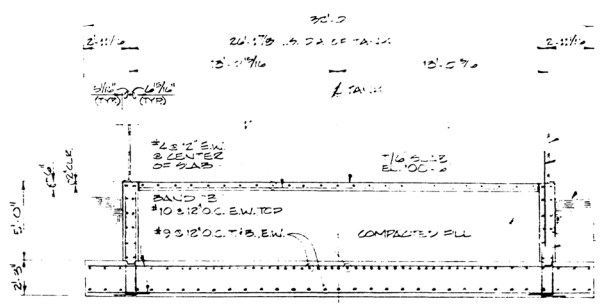

SECTION 1

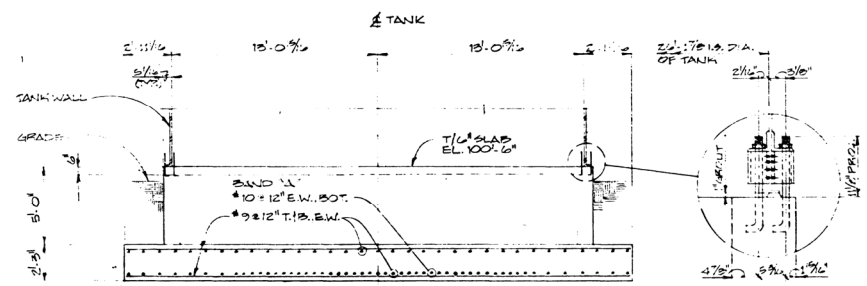

SECTION 2

NOTE:
1. REFER TO DWG. 3 FOR GENERAL CONCRETE NOTES

GROUNDING ROD #4 @ 10'-0" TO BE SEPARATELY LOCATED TO BE STEEL AND TO PROJECT ABOVE EARTH AT A WALL APPROX. 2'-0" UPON EXTERIOR OF STEEL TANK. ROD IS TO BE DRIVEN TO WALL OF TANK TO VERIFY THE FULL LENGTH TO THE TANK. REFER TO FOUNDATION PLAN FOR APPROX. ROD LOCATION.

DETAIL 1

DATE	REVISION
DATE	GENERAL REVISIONS
DATE	GENERAL REVISIONS
DATE	ORIGINAL ISSUE



DATE 5-29-81
SCALE 1/4" = 1'-0"
DRAWN BY S.P.C.
CHKD BY P.M.
APP'D BY J.P.P.
PRINTED
365D-09

PLAN & SECTION
SMALL STORAGE FOUNDATION

GRAIN EXPORT TERMINAL	PLAN 365D	SECTION 3
STATE OF ALASKA		
SEWARD, ALASKA		
KIBCOR ENGINEERING COMPANY		

Microplate Microfilm